

HOW TO SPOT A FAKE

BREAST IMPLANTS

1 Remember: if they look too good to be true, they probably are.

If a woman is over thirty and her breasts defy gravity without a bra or she has a strikingly full and firm upper cleavage and bosom, chances are her breasts are not fully natural. You should also be suspicious of breasts that sit very high on a woman's chest; this is another good sign of implants.

2 Assess breast size as compared to frame size.

Most, though not all, petite women have naturally small breasts.

3 Be suspicious of baseball-shaped breasts or strangely arranged breasts.

In cases of a poor augmentation, the outline of the implant may be noticeable, or the breast may have a very firm, round, baseball-like appearance. Poorly placed implants can often be seen through tight tops. While a good augmentation procedure can be difficult to detect by visual inspection alone, a bad one is quite noticeable.

4 Check cleavage for rippling of the skin.

Implants may ripple in the cleavage or on top of the breasts; look for a wave pattern across the surface.

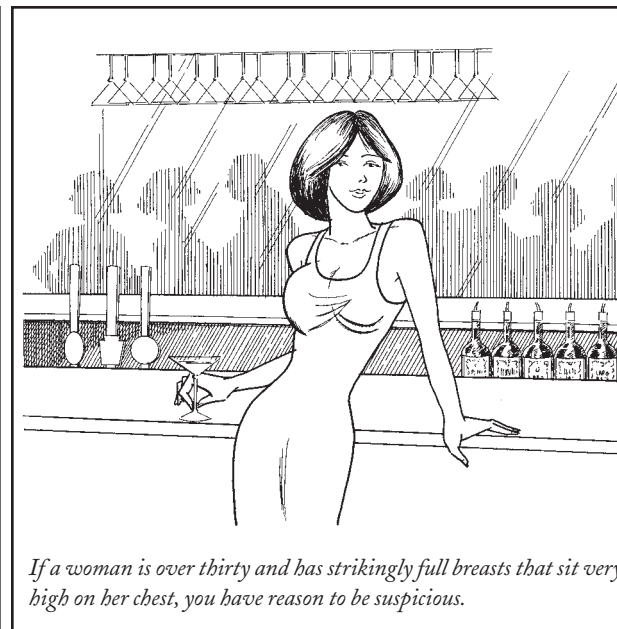

If a woman is over thirty and has strikingly full breasts that sit very high on her chest, you have reason to be suspicious.

Natural breasts, even very large breasts, although soft, will never have a rippled appearance.

5 If appropriate, brush up against or hug someone with suspected breast implants.

If her breasts feel firmer than normal, implants may be in use.

6 Check under and around the breast for scarring.

In an intimate situation, the opportunity may arise for a closer visual and tactile inspection. Look for scarring under the breasts, around the nipple, and in the armpit area.

TOUPEES

1 Look for uneven hair texture.

Since toupees do not cover the entire scalp like a wig does, there will always be a place where the real hair meets the purchased hairpiece. Generally, men who wear toupees have thinning hair, so look for a patch of thick hair surrounded by areas with thinner coverage.

2 Beware of an abnormally thick patch of hair on the top of the scalp.

Toupees are very thick in order to effectively cover the nylon or fabric cap that is attached to the scalp.

3 Watch for inconsistent coloring.

Toupees generally do not perfectly match the color of the hair surrounding them. A very dark area of hair surrounded by thinner, lighter hair may indicate a toupee.

4 Note any shifting of hair on the scalp.

Toupees are usually attached to the scalp with wig tape or special adhesive, which can come loose, especially during high winds or excessive perspiration. A patch of hair that has moved or is out of place is a sure sign of a toupee.

5 Test your theory.

Reach for your date's head, saying, "You've got something in your hair." If he reacts quickly to stop you from touching his hair, you may have found a toupee.

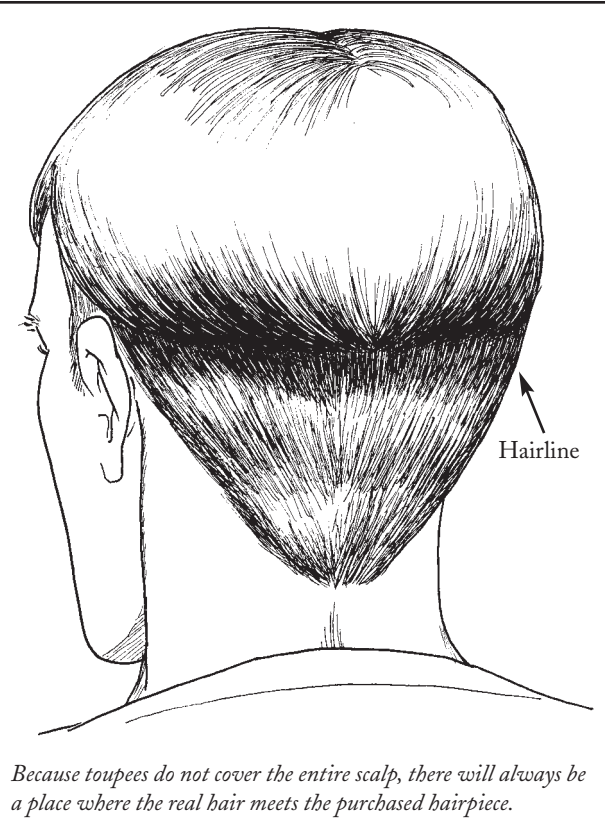

Be Aware

Many men with thinning hair choose hair plugs, which are hair follicles that have been surgically implanted in the scalp. Lots of small bumps that resemble knots at the base of the hair shafts are a good indicator of hair plugs.